

# ALGHERO TICKET



ALGHERO EXPERIENCE  
THERE'S NOTHING LIKE

DISCOVER ALGHERO'S HISTORICAL, ARCHAEOLOGICAL AND NATURAL TREASURES WITH ONE PASS

## WHY CHOOSE ALGHERO-TICKET?

**IT'S STRAIGHTFORWARD**  
Get a single, open ticket with no expiry date

**IT'S EXCELLENT VALUE**

It allows the admission to 13 attractions with savings on the total cost of tickets.

**IT IS THE KEY TO ACCESSING THE CITY**

and its surrounding area. To visit Alghero-Ticket locations, simply show your pass at the entrance and discover the beauty of Alghero

**SELECT THE TICKET THAT'S BEST FOR YOU**

**ALGHERO TICKET**  
a single pass for € 25,00 valid for 1 adult

**ALGHERO FAMILY TICKET** for € 50,00 valid for 2 adults and 3 young people aged up to 17yrs

Alghero Ticket guarantees only one visit per attraction and is non-refundable. Please refer to [www.algheroexperience.it](http://www.algheroexperience.it) for the General Conditions of Sale.

## WHERE TO BUY ALGHERO TICKET?

### TOURIST INFORMATION OFFICE

Via Cagliari, 2  
**OCT-MAY**  
From Monday to Saturday 9am – 1pm / 3pm – 6pm  
**JUN-SEPT**  
From Monday to Saturday 9am – 1pm / 3.30pm – 7.30pm  
Sunday and public holidays 10am – 1pm  
T. +39 079 97 90 54  
infotourist@alghero-turismo.it

### ALGHERO EXPERIENCE TICKET OFFICE

Via Vittorio Emanuele II, 1  
From Monday to Saturday 8.30am - 13.30pm / 5.30pm - 8.30pm  
Sunday 8.30am - 13.30pm  
M. +39 342 855 29 21  
biglietteria@fondazionealghero.it

### ATELIER #3 ALGHERO TOURISM BOOKSHOP

**JUL/AUG** From Monday to Sunday 6pm - 9 pm  
Saturday 11am-1pm / 6pm - 9 pm  
CLOSED on Tuesday  
**JUN/SEP** From Monday to Sunday 5pm - 8 pm  
Saturday 11am-1pm / 5pm - 8 pm  
CLOSED on Tuesday

### INFOPOINT PORTA TERRA TOWER

Piazza Porta Terra  
**JUL/AUG** From Monday to Sunday 10am – 1 pm / 5.30pm – 8.30pm  
**JUN/SEP** From Monday to Sunday 10am – 1 pm / 5pm – 8pm  
T. +39 079 973 4045 [WhatsApp]  
itiner.alghero@gmail.com

### Sites joining the network

Affiliated structures  
Online at [WWW.ALGHEROEXPERIENCE.IT](http://WWW.ALGHEROEXPERIENCE.IT)



ALGHERO TICKET HOLDERS HAVE THE OPPORTUNITY TO OBTAIN THE COLLEZIONALGHERO STICKER ALBUM.

COLLECT ALL THE STICKERS BY VISITING THE FOLLOWING SITES:

1. Palmavera Nuragic Village
2. MUSA Archaeological Museum
3. MACOR Coral Museum
4. Porta Terra Tower
5. Atelier#3. Alghero Tourism Bookshop

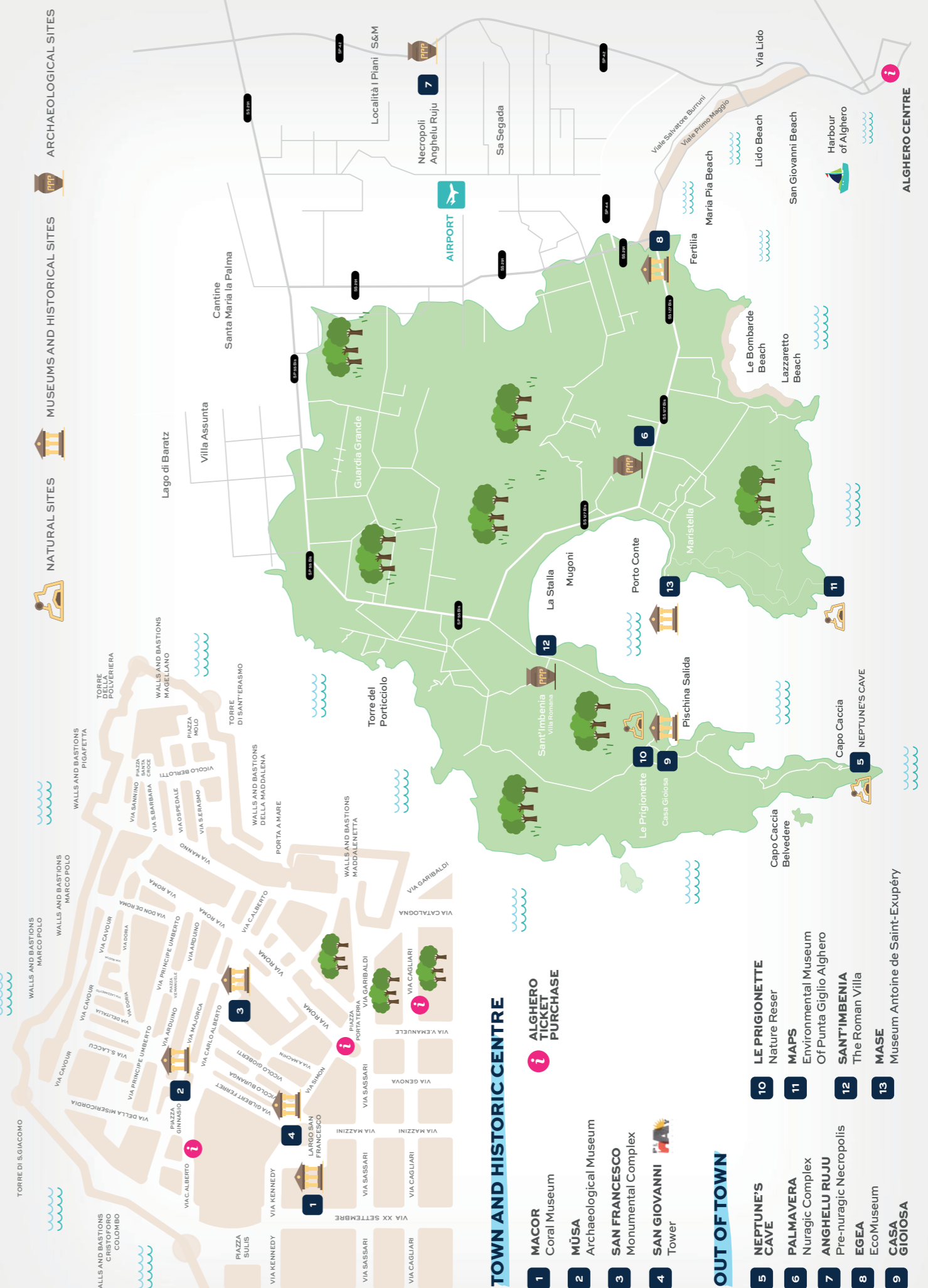

## TOWN AND HISTORIC CENTRE

- ALGHERO TICKET PURCHASE**
- 1 MACOR Coral Museum
  - 2 MUSA Archaeological Museum
  - 3 SAN FRANCESCO Monumental Complex
  - 4 SAN GIOVANNI Tower

## OUT OF TOWN

- 5 NEPTUNE'S CAVE
- 6 PALMAVERA Nuragic Complex
- 7 ANGHELU RUJU Pre-nuragic Necropolis
- 8 EGEE EcoMuseum
- 9 CASA GIOIOSA
- 10 LE PRIGIONETTE Nature Reser
- 11 MAPS Environmental Museum Of Punta Giglio Alghero
- 12 SANT'IMBENIA The Roman Villa
- 13 MASE Museum Antoine de Saint-Exupéry

NATURAL SITES MUSEUMS AND HISTORICAL SITES ARCHAEOLOGICAL SITES

# ALGERO TICKET: THE BEST CHOICE TO VISIT ALGERO

Alghero Ticket. is a project for communication, promotion and enhancement of the cultural heritage and landscape of the city of Alghero.

It is promoted by the Municipality of Alghero and the Alghero Foundation in collaboration with the Porto Conte Regional Natural Park, the San Francesco Monumental Complex, the SILT and the Solomare Cooperative, together with local tourism and cultural operators.

## WHICH ATTRACTIONS CAN YOU VISIT WITH ALGERO TICKET?

TOWN AND HISTORIC CENTRE

### MACOR Coral Museum

Via XX Settembre, 8



1 — OPENING HOURS



Housed in an elegant Art Nouveau villa, the museum recounts the intimate bond that unites Alghero with the Mediterranean Sea's red gold: coral, or Corallium Rubrum, an identity symbol of the fortified city, an apotropaic element, but also a source of wealth and economic support.

**ALGERO-TICKET INCLUDES** admission to the museum  
**STANDARD ADMISSION TICKET** full-price € 5,00 | reduced € 4,00  
**INFO** T +39 079 41 34 690 | info@fondazionealghero.it

### MUSA Archaeological Museum

Via Carlo Alberto, 72



2 — OPENING HOURS



The museum was founded with the aim to acquire, preserve and transmit the historical memory, the cultural heritage and the social identity of the town. The collection features findings from the earliest human settlements in the area, dating from the Neolithic to the Middle Ages, discovered during excavations both within and outside the city centre

**ALGERO-TICKET INCLUDES** admission to the museum  
**STANDARD ADMISSION TICKET** full-price € 5,00 | reduced € 4,00  
**INFO** T +39 079 98 07 29 | info@fondazionealghero.it

### SAN FRANCESCO Monumental Complex

Via Carlo Alberto, 46



3 — OPENING HOURS



The church of San Francesco, is located in the heart of the historic center of Alghero together with the adjoining convent, cloister and bell tower, which make this monumental complex a unique example of its kind.

**ALGERO-TICKET INCLUDES** admission to the church\*, cloister and crypt. Discount on the Bell Tower admission.

**STANDARD ADMISSION TICKET** full-price € 6,00 | under 12yrs free entry  
 \*The church cannot be toured upon liturgies.  
 Pets are not allowed inside the church.

**INFO** M +39 3516428081  
 info@complessosanfrancescoalghero.com

SURROUNDINGS

### NEPTUNE'S CAVE

SP55 | Loc. Capo Caccia



5 — OPENING HOURS



\*Toilet available by land ONLY - Capo Caccia ticket office

Located on the north-western ridge of the promontory of Capo Caccia between the cliffs overlooking the sea, Neptune's Cave truly is one of nature's most breath-taking sites in the Mediterranean. Within a series of rooms, tunnels, ravines and passages marked by karst topography, with majestic concretions of stalagmites and stalactites, emerge the crystal-clear salty waters of the lake La Marmora, considered one of the largest inner salt lakes in Europe.

**BOOKINGS AND TICKETS** www.algheroexperience.it  
**ALGERO-TICKET INCLUDES** Admission and guided tour in the Cave\*  
**STANDARD ADMISSION TICKET** intero € 14,00 | ridotto € 10,00  
**\*THE NEPTUNE'S CAVE IS OPEN ONLY IN FAVOURABLE MARINE WEATHER CONDITIONS**  
**INFO** +39 3457418361 | grottadinettuno@fondazionealghero.it

### HOW TO GET TO THE NEPTUNE'S CAVE

**BY OVERLAND** JAN - DEC through the Escala del Cabirol stairway [654 steps]

**JAN - DEC** Public Service ARST EXTRAURBANO  
 bus route 9321 | Alghero - Capo Caccia BUS STOP Capo Caccia  
**MAY-SEP** BEACHBUS by Cattogno-Viaggi

**BY SEA\*** APR - OCT from the quayside Garibaldi in Alghero

Ferryboat LINEA GROTTA NAVISARDA  
 T.+39 079 950603 | M.+39 320 7412400  
 Ferryboat FRECCHE DELLE GROTTI  
 M.+39 368 3536824 | M.+39 331 7229999

\*The cost of ferryboat ride does not include the Neptune's Cave entrance ticket

### PALMAVERA Nuragic Complex

SS127 bis | km.45.2



6 — OPENING HOURS



One of the most important and significant sites that the Nuragic civilisation built on the Island, an extremely didactic, easy-to-read complex that gives an insight into the society of the time and the expertise of these highly skilled Bronze Age architects.

**ALGERO-TICKET INCLUDES** admission to the archaeological site  
**STANDARD ADMISSION TICKET** full-price € 5,00 | reduced € 4,00  
**INFO** M. +39 329 43 85 947 | silt.coop@tiscali.it

**HOW TO GET TO THE NURAGIC COMPLEX OF PALMAVERA**

**JAN - DEC** Public Service ARST EXTRAURBANO  
 Bus Route 9321 Alghero - Porto Conte - Capo Caccia  
 Bus Route 9320 Alghero-Villa Assunta  
 BUS STOP ON REQUEST Lazzaretto beach [km1.5]  
**MAY-SEP** BEACHBUS by Cattogno-Viaggi

SITE ACCESSIBLE

SITE ACCESSIBLE to wheelchair users with an accompanying person

SITE NOT ACCESSIBLE

SITO NON ACCESSIBILE

TOILET AVAILABLE

PARTICULARLY SUITABLE FOR CHILDREN

TOILET NOT AVAILABLE

ACCESS FOR PETS ALLOWED On a lead, muzzle required for large dogs

NO ANIMALS ALLOWED

### SAN GIOVANNI Tower

Largo San Francesco



4 — OPENING HOURS



Built in sandstone in the 16th century, was downsized for military reasons during the first half of the 18th century. The current ground floor now hosts the #PLAYALGERO project with "Digital Canvas", a gaming experience particularly suitable for children. A virtual 3D scenario that crosses the boundary between physical and digital and transforms knowledge of Alghero's history into a playful and immersive experience.

**ALGERO-TICKET INCLUDES** admission to the Tower and DIGITAL CANVAS gaming experience with #PLAYALGERO  
**STANDARD ADMISSION TICKET** € 3,00  
**INFO** T +39 079 97 90 54 | info@fondazionealghero.it

### ANGHELU RUJU Pre-nuragic Necropolis

SP42 | Loc. I PIANI



7 — OPENING HOURS



Home to one of the largest prehistoric cemeteries in Sardinia, consisting of 38 tombs dug into a rocky sandstone ledge, the famous domus de janas ("domus" = house, "janas" = faeries or witches), this burial site was used by various populations from the Late Neolithic until the Early Bronze Age.

**ALGERO-TICKET INCLUDES** admission to the archaeological site  
**STANDARD ADMISSION TICKET** full-price € 5,00 | reduced € 4,00  
**INFO** M. +39 329 43 85 947 | silt.coop@tiscali.it

**HOW TO GET TO THE ANGHELU RUJU NECROPOLIS**

**JAN - DEC** Public Service ARST EXTRAURBANO  
 Bus Route 9322 + 9325 Alghero - Z.I. San Marco  
 BUS STOP ON REQUEST Necropolis of Anghelu Ruju

### PORTO CONTE Ecomuseum

Regional Natural Park  
 Loc. Tramarglio SP. 55 N. 44

The ecomuseum includes the main environmental and cultural-historical attractions of the Natural Park and Protected Marine Area.

**ALGERO-TICKET INCLUDES** Access to the locations of the Park Ecomuseum\*  
**STANDARD ADMISSION TICKET** full-price € 9,00 | family € 15,00 (1 adult and 2 minor children)

\*Extra vehicle rental services come at an additional charge

**INFO** www.algheroparks.it

### EGEA EcoMuseum

SS127bis 21 | Fertilia



8 — OPENING HOURS



The Egea Ecomuseum recounts the historical events that characterised the birth of the community of Fertilia following the Exodus of the Istrians, Fiumans and Dalmatians, who found on the shores of the Càlic Lagoon the right place to reconstruct their home.

**INFO** M. +39 348 7783290 | info@ecomuseoegea.org

### HOW TO GET TO THE EGEEA ECOMUSEUM

**JAN - DEC** Public Service ARST URBANO | Bus Route AF + ALFA BUS STOP ON REQUEST Fertilia's petrol station. + piazza Venezia Giulia | FERTILIA

**MAY-SEP** BEACHBUS by Cattogno-Viaggi

### CASA GIOIOSA

SP. 55, N. 44 | Tramarglio



9 — OPENING HOURS



Casa Gioiosa is home to the institutional headquarters of the Porto Conte Regional Natural Park, the Museums, and a Botanical Garden of exceptional natural interest.

With Alghero Ticket you can visit the Botanical Garden The Park of the Little Prince | The Museum of Prison Memory Immersive Multimedia Centre

Classrooms "Mines and Minerals" and "A Bee's Life"

**INFO** T. +39 079 942111 | M. +39 331 3400862 | info@exploralghero.it

**HOW TO GET TO CASA GIOIOSA**

**JAN-DEC** Public Service ARST EXTRAURBANO

Bus Route 9321 Alghero - Capo Caccia  
 BUS STOP Casa Gioiosa  
 SP55 TRAMARIGLIO

**MAY-SEP** BEACHBUS Cattogno Viaggi

### LE PRIGIONETTE Nature Reserve

SP55 | km 4.9 | PORTO CONTE



10 — OPENING HOURS



The state-owned Porto Conte - Prigionette wildlife sanctuary is one of the richest corners of the Porto Conte Regional Nature Reserve in terms of plant biodiversity.

**INFO** T. +39 079 942111 | M. +39 331 3400862 | info@exploralghero.it

**HOW TO GET TO LE PRIGIONETTE**

**JAN-DEC** Public Service ARST EXTRAURBANO

Bus Route 9321 Alghero - Capo Caccia  
 BUS STOP Le Prigionette | SP55

**MAY-SEP** BEACHBUS Cattogno Viaggi

### M.A.P.S. MUSEO AMBIENTALE PUNTA GIGLIO SARDEGNA

SP. 5Via Porto Conte | Loc. Maristella



11 — OPENING HOURS



Open-air museum located in the former coastal artillery "sr. 413" at Punta Giglio, built for the Navy between the two world wars to protect the important bay of Porto Conte, where there had been a seaplane base for military and civilian use since 1937.

**INFO** M. +39 371 4202359 | info@museomaps.it

**HOW TO GET TO THE M.A.P.S.**

**JAN-DEC** Public Service ARST EXTRAURBANO

Bus Route 9321 Alghero - Porto Conte - Capo Caccia

BUS STOP Hotel Porto Conte | Porto Conte Street [km 4.2]

**MAY-SEP** BEACHBUS Cattogno Viaggi

### SANT'IMBENIA The Roman Villa

SP 55 | km 4.7



12 — OPENING HOURS



Located a few metres away from the sea, it benefits from an extraordinary view over the bay of Porto Conte, the ancient Portus Nympharum (the Nymphs Port). Built between the end of the 1st century B.C. and the beginning of the 1st century A.D., it was used by the Romans as a place of rest and leisure.

**INFO** M. +39 331 3400862 | info@exploralghero.it

**HOW TO GET TO THE SANT'IMBENIA ROMAN VILLA**

**JAN-DEC** Public Service ARST EXTRAURBANO

Bus Route 9321 Alghero - Capo Caccia

BUS STOP Le Prigionette | SP55

**MAY-SEP** BEACHBUS Cattogno Viaggi

### MASE Museum Antoine de Saint-Exupéry

Via Porto Conte | Loc. Maristella



13 — OPENING HOURS



The museum retraces the most captivating and audacious steps of the writer-aviator's life, guiding us in the discovery of interesting and unexpected details surrounding his links with the city of Alghero.

**INFO** M. +39 329 5658813

**HOW TO GET TO THE MASE**

**JAN-DEC** Public Service ARST EXTRAURBANO

linea 9321 Alghero - Porto Conte - Capo Caccia

BUS STOP Hotel Porto Conte

Porto Conte Street [km 1.4]

**MAY-SEP** BEACHBUS - Cattogno Viaggi